1 교시

감독관확인

2026년도 2차
임상의학종합평가 사진자료

응시번호		성명	

문항 내용의 무단 복제, 전재 및 재배포를 금지합니다. 본 문제지에 수록된 문항의 저작권은 한국의과대학·의학전문대학원협회(KAMC)에 있으며, 문제를 상업적 목적으로 사용하는 경우 「저작권법」 등 관련 법령에 따라 민·형사상 책임을 질 수 있습니다.

한국의과대학·의학전문대학원협회 의학교육평가사업단
KAMC Medical Education Assessment Corporation



사진 1-1

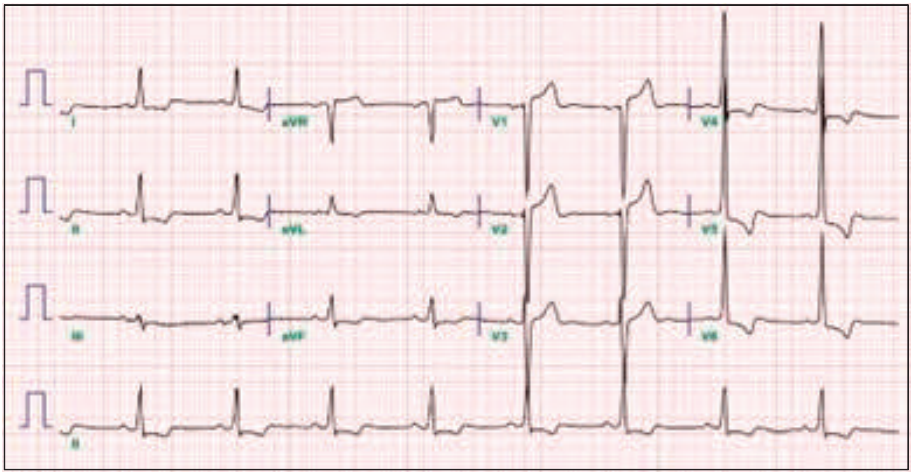

사진 1-2

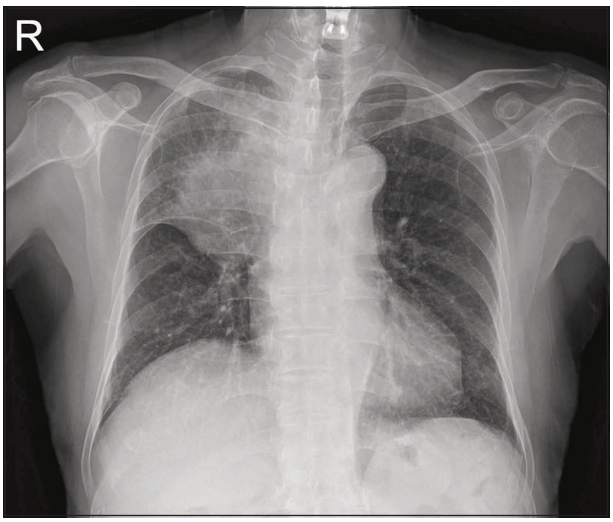

사진 2

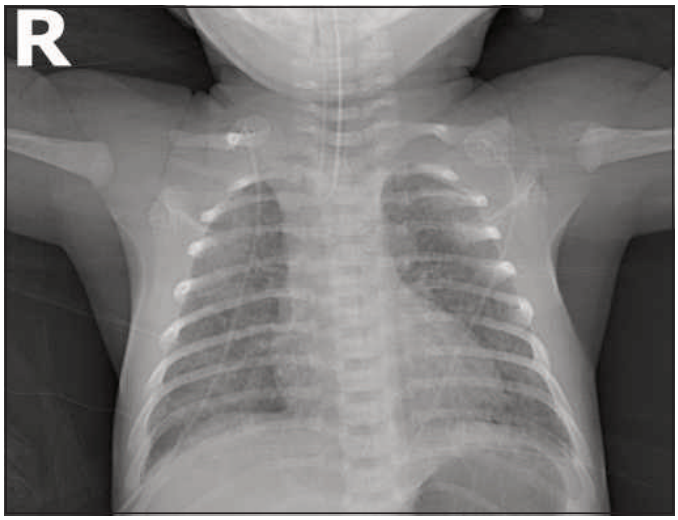

사진 3

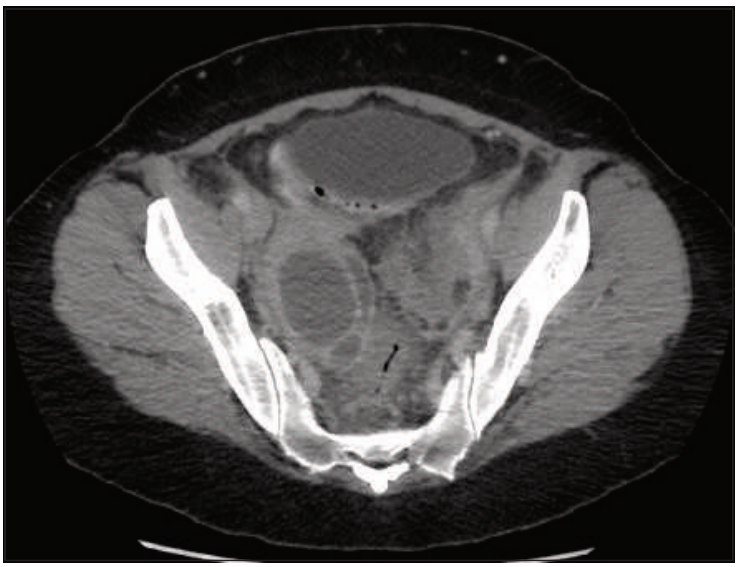

사진 4

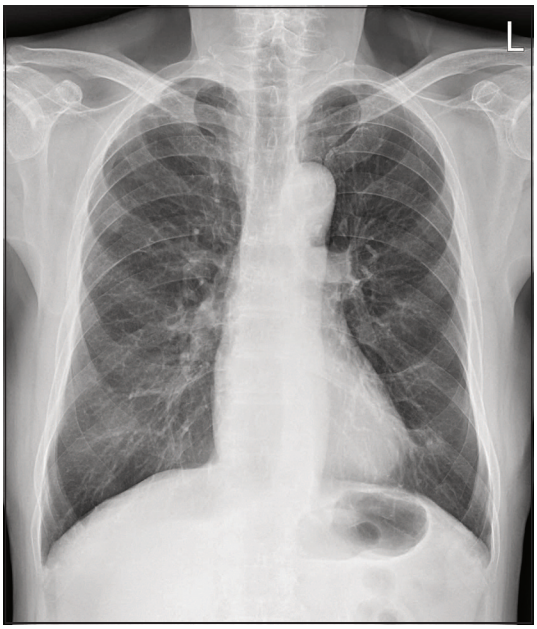

사진 5

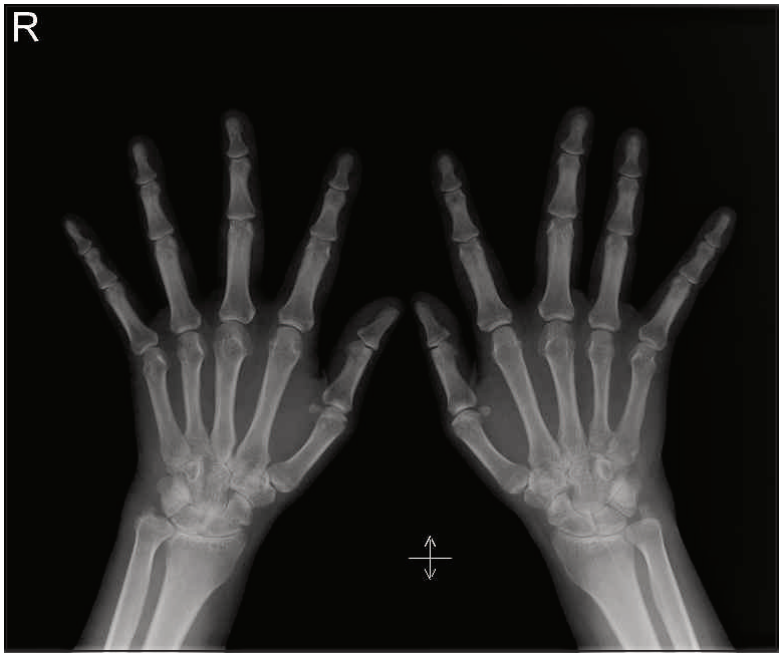

사진 6

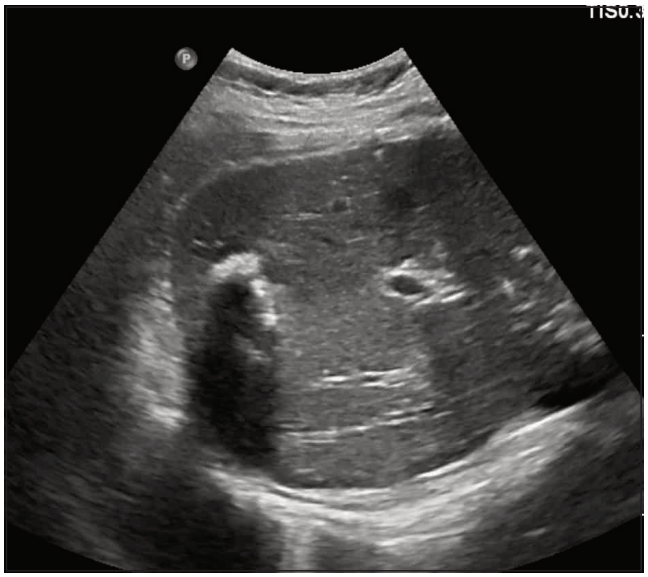

사진 7-1

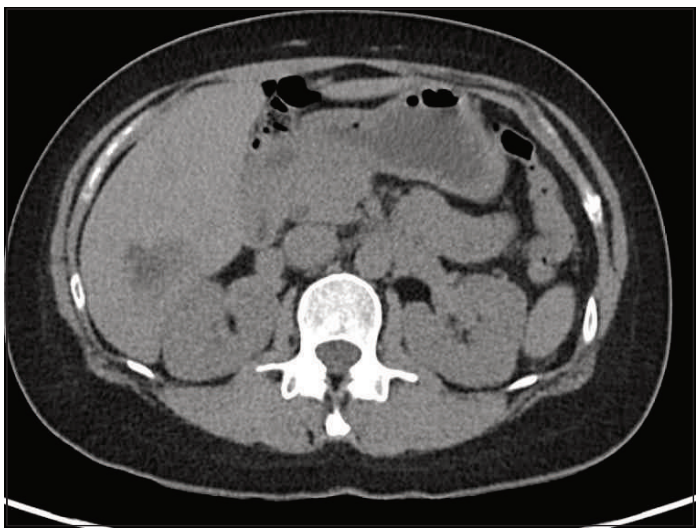

사진 7-2

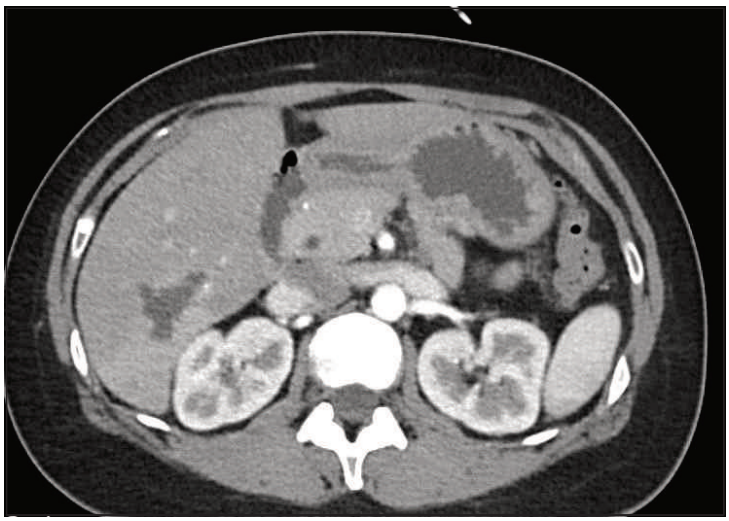

사진 7-3



사진 7-4



사진 8

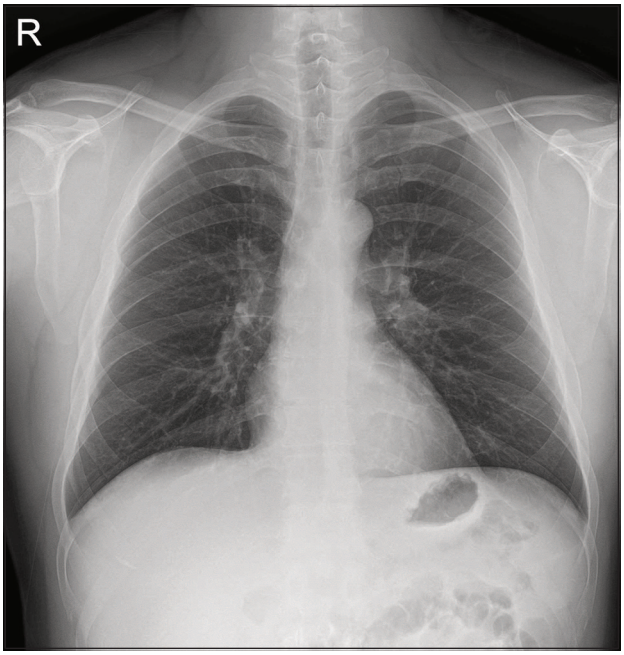

사진 9-1

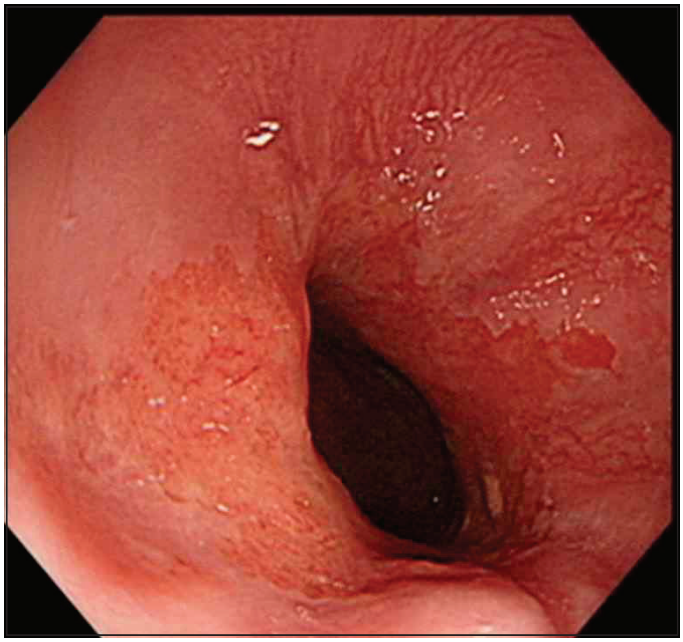

사진 9-2

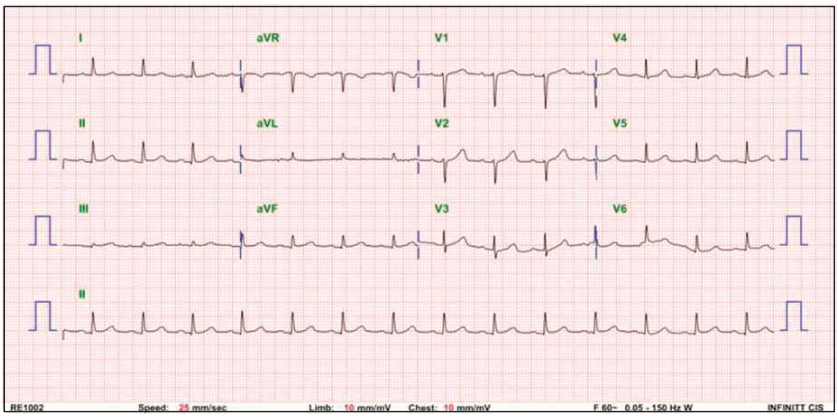

사진 9-3

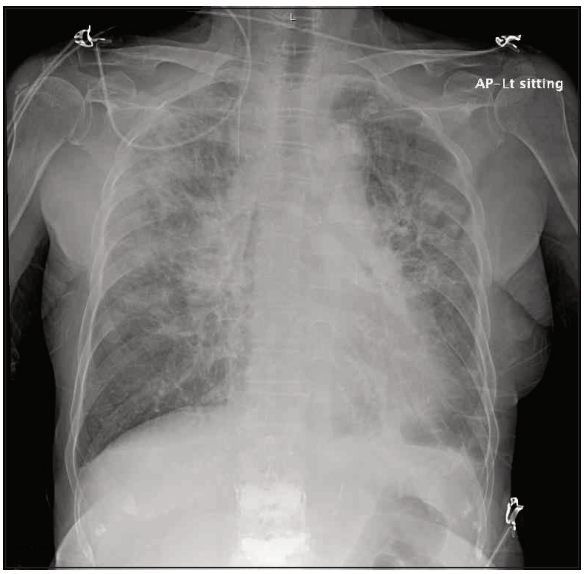

사진 10

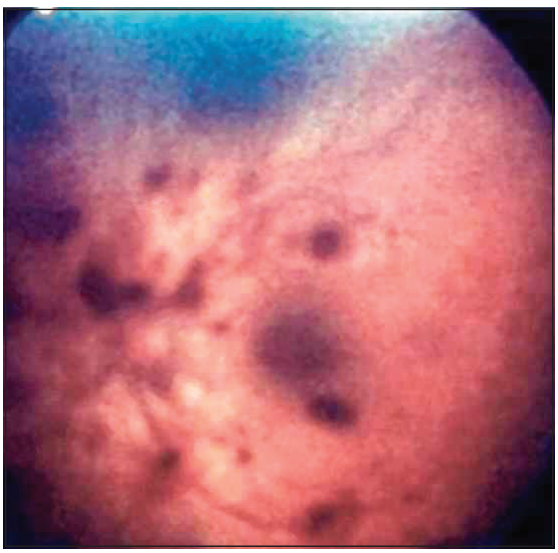

사진 11-1

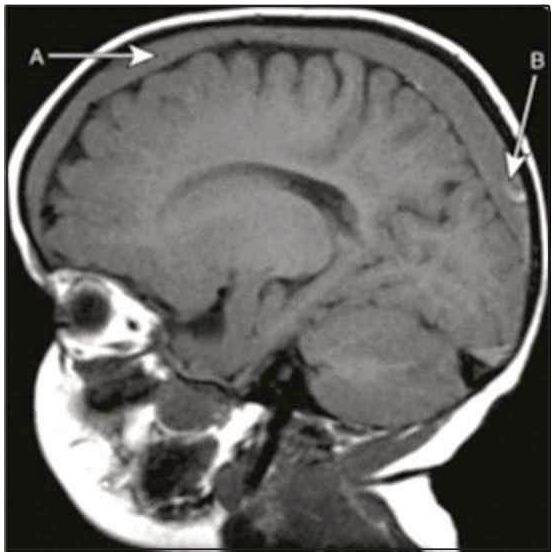

사진 11-2

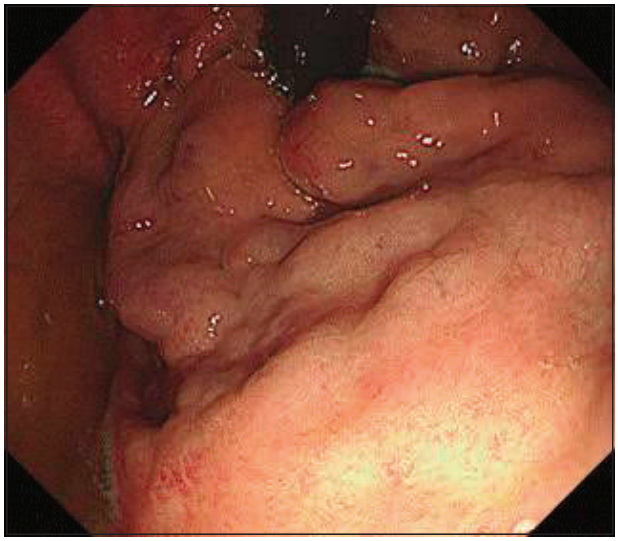

사진 12-1

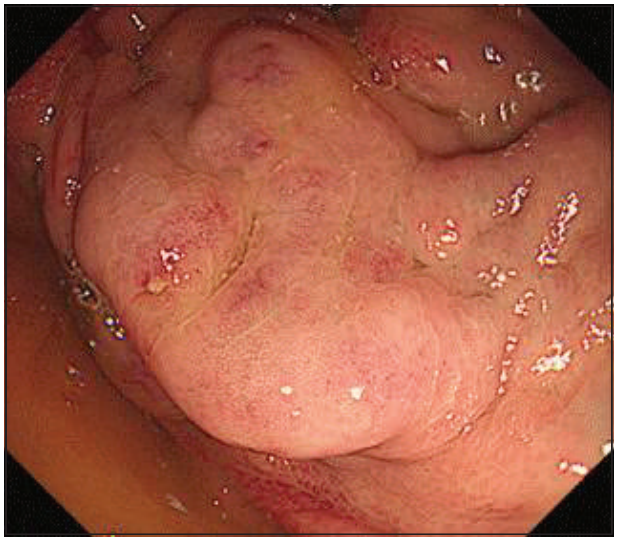

사진 12-2

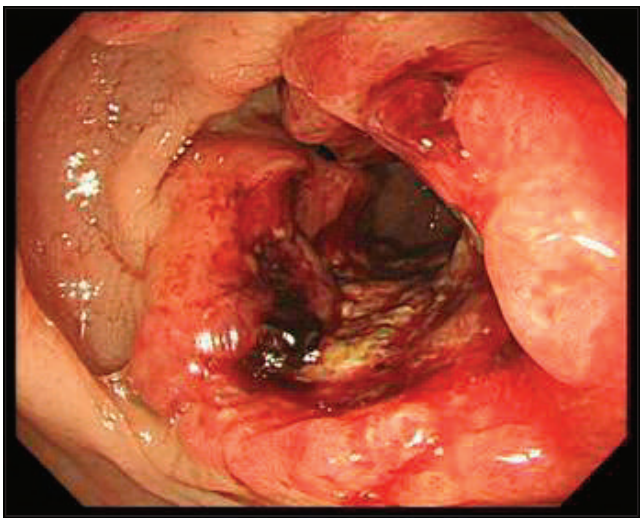

사진 13-1



사진 13-2

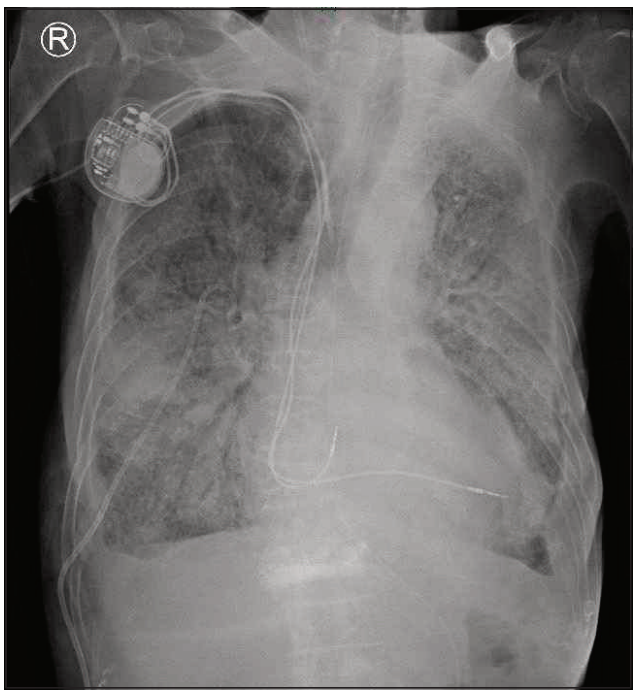

사진 14



사진 15

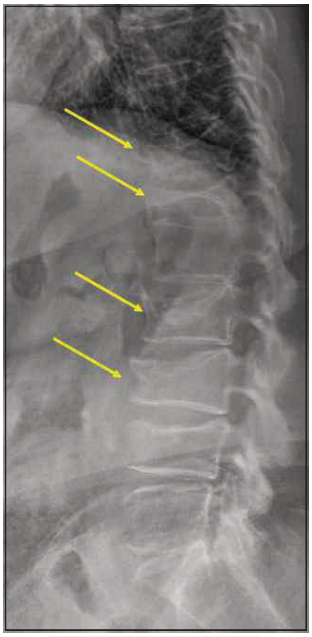

사진 16

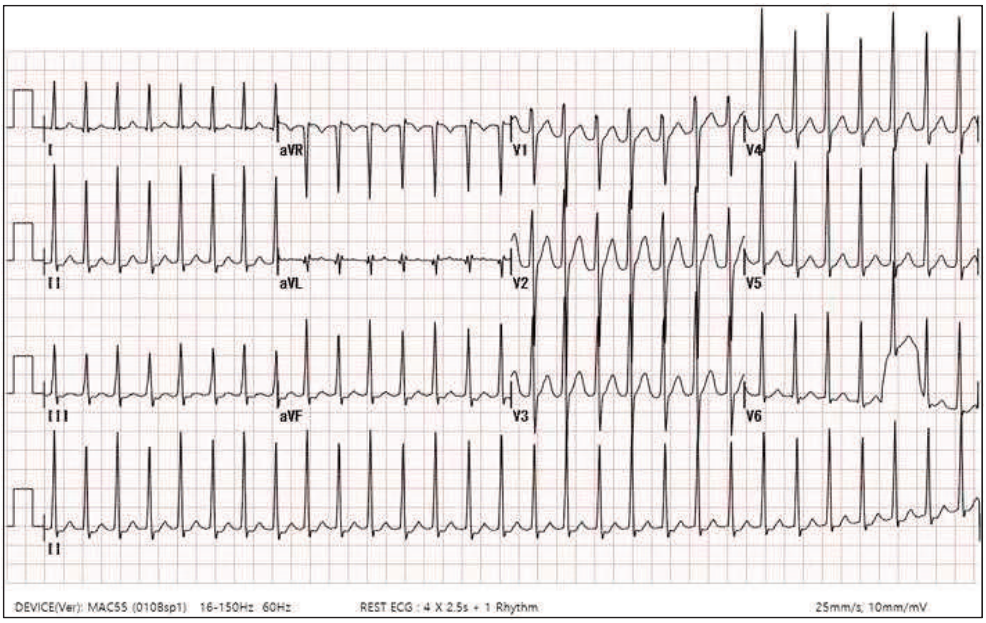

사진 17-1

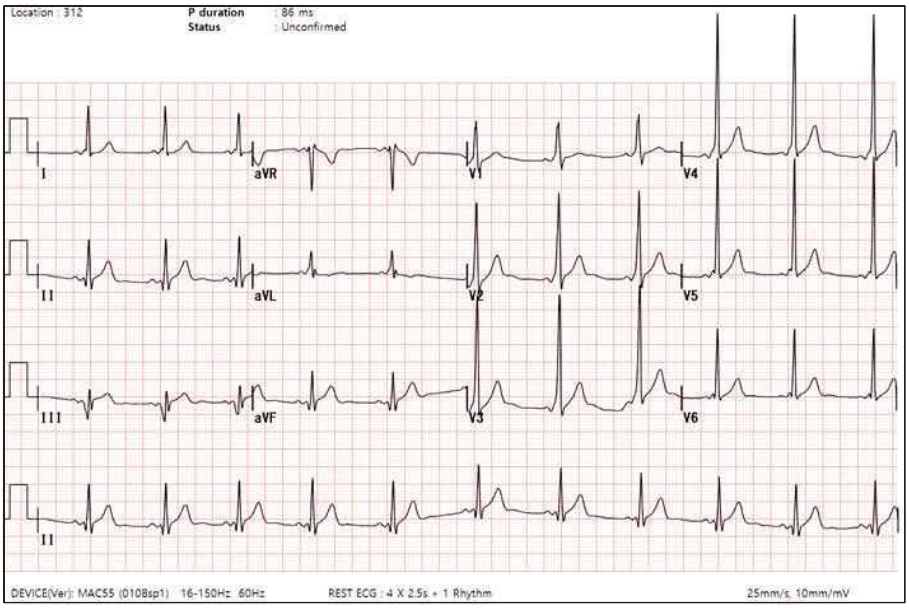

사진 17-2

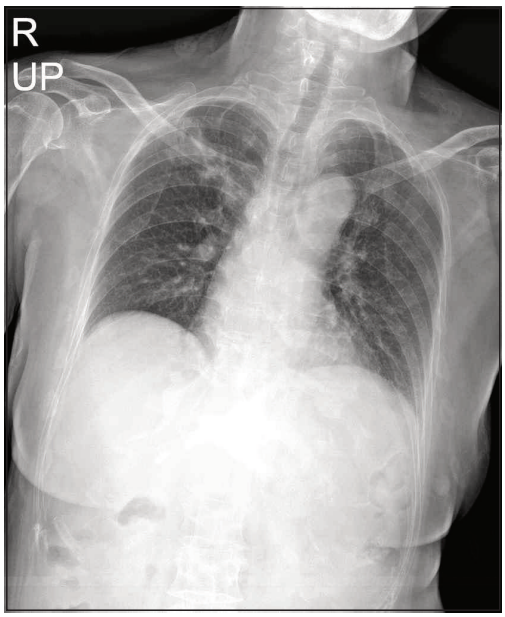

사진 18

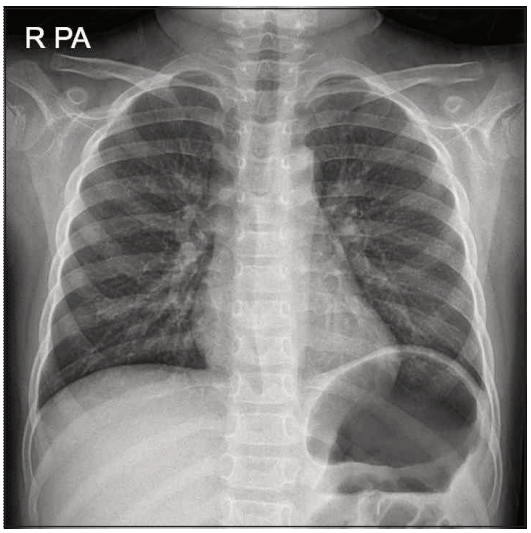

사진 19-1

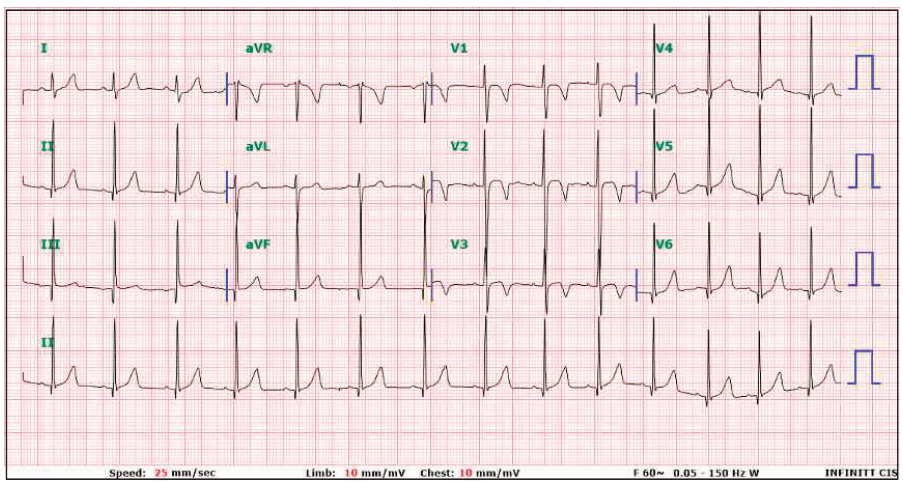

사진 19-2



사진 20



사진 21



사진 22

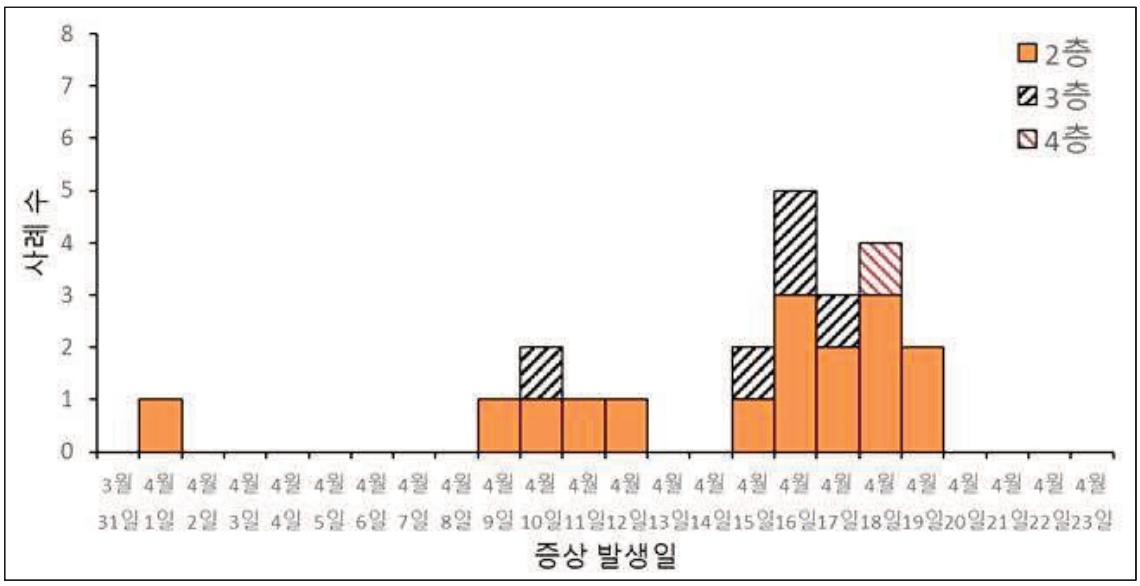

사진 23